

# **MTS Gallery at the Trailer Art Center**

## **Call for Exhibition Proposals: 2008 Season**

**Venue:** The MTS Gallery is a 2045 square foot modern and spacious gallery with 180 linear feet of display space. The gallery is fitted with gallery-style adjustable track lighting and clean white walls. Exhibitions run for one month starting on the third Friday. Artists are responsible for installing and removing their exhibition materials and returning the walls to the condition that they were found. MTS Gallery provides promotion, catering and gallery administration.

**Eligibility:** Open to amateur and professional artists residing in Alaska, working in any visual art medium. Bodies of work previously exhibited in Anchorage are not eligible. Proposals may be for one person, group, invitational, or juried exhibitions. All exhibition forms will be considered including, but not limited to, wall and free standing exhibitions, and installations. Members of the review committee are not eligible for consideration.

**Entries:** Images may originate in any format, but must be submitted digitally on Compact Disk. CD and case must be clearly labeled as follows: 2008 MTS Gallery Exhibition Proposal, artist's name, address and photo number.

Individuals are not limited to the number of proposals they may submit for consideration, but each proposal must be submitted under separate cover with all required documents. Do not mail multiple proposals in one envelope or put multiple proposals on one CD. Artists may submit up to 20 jpeg images on CD or via email. Image Specifications: 1000 pixels on the longest side @ 72 dpi. Baseline JPG saved at high quality (9). All entries must contain documents (MS Word or PDF) with the following information:

- A short artist statement about the work submitted and vision of the installed exhibition (limited to one page).
- Please let us know if your exhibition will be ready within 1 month, 2 months, 3 months or longer.
- A Short Bio on the artist(s) (limited to a total of one page).
- A resume listing past exhibition history and any other pertinent information (limited to two pages).
- Image caption list with file name, title, medium, dimensions (HxWxD), and year completed. Name each image file with an identifying number and your last name (e.g. 01smith.jpg) which corresponds to your caption list.

Each page must be clearly labeled with artist's name, mailing address, daytime phone number and email address at the top left of each document. Documents must be in Microsoft Word format or PDF. Do not send hardcopy prints, newspaper clippings, or any other additional material, they will not be considered and will be discarded. Incomplete proposals will not be reviewed. The Trailer Art Center retains the right to judge whether entries meet the requirements for review. Materials will not be returned

**Deadline:** All entries must be received by January 25, 2008. This is not a postmark date. Mail or hand deliver proposals to: Trailer Art Center, Attn: MTS Gallery Proposal, 3142 Mt. View Drive, Anchorage Alaska, 99501 or email your materials to [mtsgallery@halgaga.com](mailto:mtsgallery@halgaga.com)

**Notification:** Artists will be notified by February 8, 2008. Exhibitions are available as soon as March 21, 2008. Photographs from all exhibitions may be made and used for the purposes of promotion, education or publication by the Trailer Art Center and the MTS Gallery. All copyrights remain with the artist(s).

**FINAL DEADLINE: JANUARY 25, 2008, 5PM**

Mail or hand deliver proposal CDs to: Trailer Art Center, Attn: MTS Gallery Proposal, 3142 Mt. View Drive, Anchorage Alaska, 99501 Email documents and jpeg images to: [mtsgallery@halgaga.com](mailto:mtsgallery@halgaga.com)

**Calendar:** January 25, 2008, all proposals must be received (This is not a postmark date) .

**Notification:** February 8, 2008, Artists will be notified if accepted.

**Exhibition Season :** Third Fridays, March 21, 2008 through February 20, 2009

Exhibitions open on the 3rd Friday of each month and close on the prior Sunday. It is the responsibility of the exhibiting artist(s) to mount and remove their exhibition materials and return the gallery to the state in which it was found. The MTS Gallery supplies promotional materials and a reception (finger food and a no-host bar) for each exhibition. The gallery takes a 25% commission on all sold work. The MTS Gallery insures all artwork for the duration of the exhibition through the Anchorage Community Land Trust (Gallery landlords) .

# CALL FOR PROPOSALS

## VISUAL ARTS

**MTS**gallery  
3142 Mt. View Drive, Anchorage, Alaska 99503, (907) 274-0156

**2,160 GROSS SQUARE FEET**  
**2,045 NET SQUARE FEET**

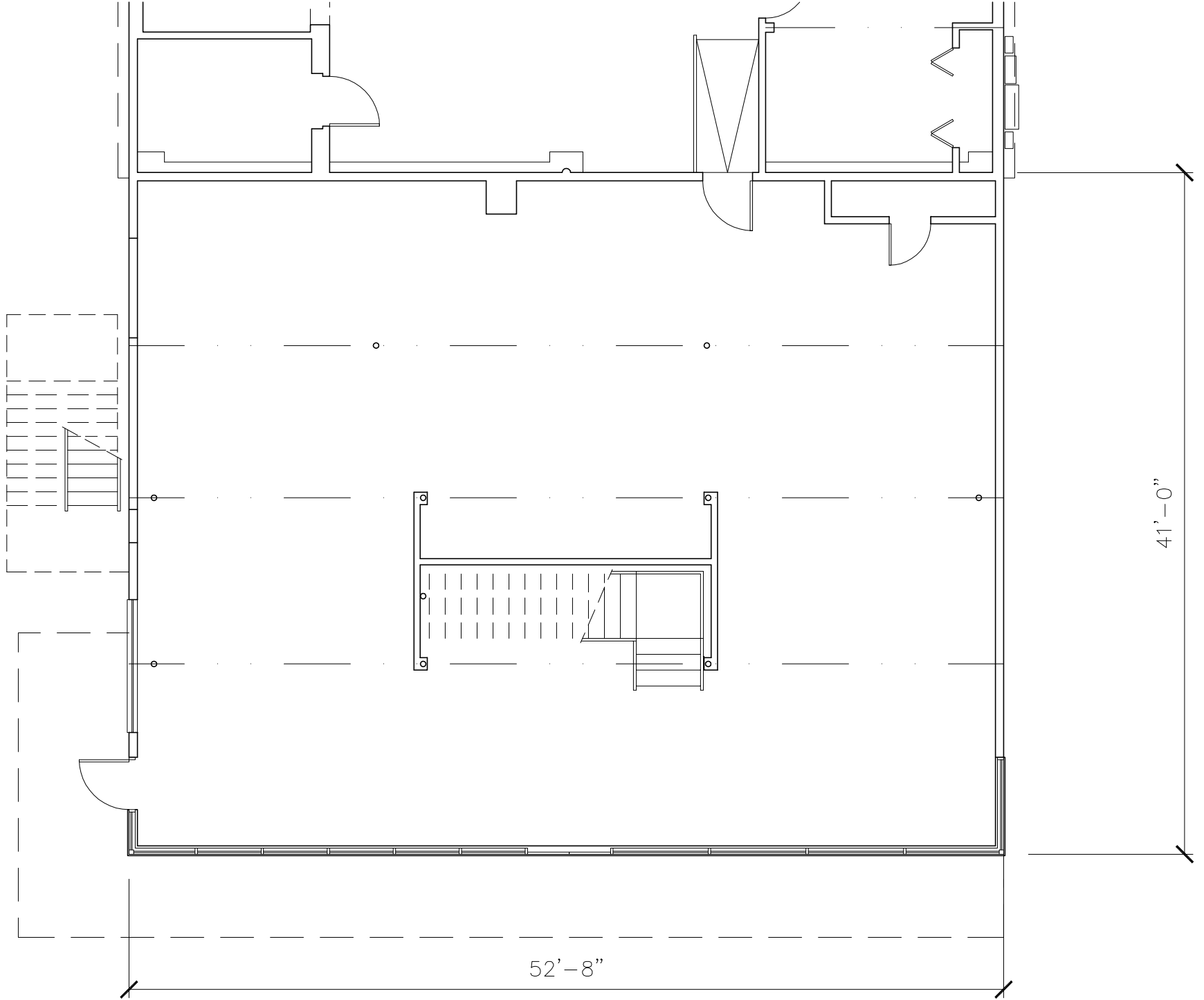

52'-8"

41'-0"